

SPELLBOUND

Facilitated by Mary Farrell

VENUE: Jubilee Building, 545 Parnell Rd,
Parnell

TIME : Friday 11 October at 7 - 9.30 pm

FEE: \$ 20, students \$ 10

Mary Farrell will present the 1945 Alfred Hitchcock movie *Spellbound*. The female protagonist of *Spellbound* is a psychoanalyst and much of the material dealt with in the movie explores the thinking around Freud and his theories through the lens of Hollywood in the 1940s. David O Selznick, the director of the movie, had been in analysis himself, and his analyst is the advisor on *Spellbound*. This will be a fascinating evening!!

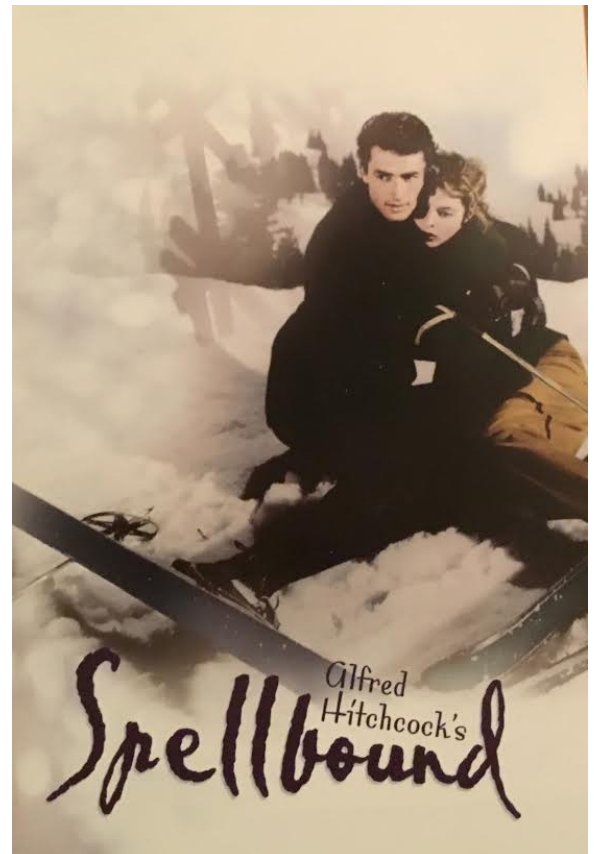

Mary Farrell is an intersubjective psychodynamic psychotherapist working in private practice in Titirangi and Mt Eden, Auckland. She studied Theatre and Fine Art for her first degree and worked as a theatre director in the UK for 17 years before training to become a psychotherapist in 1990. Her passion lies in tracing the links between psychotherapy, theatre, film, literature and art.

Wine & cheese will follow the discussion. Please book by payment on NZIPP account: 38-9016-0052471-00 by 9 October.